

**SECTION A (40MARKS)**

**Answer all the questions in this section in the spaces provided**

1. Give any two ways in which the flavor of food can be enhanced (2marks)

.....  
.....

2. Mention two factors which affect the prices of fruits and vegetables in the market (2marks)

.....  
.....

3. State two ways of enhancing personal hygiene (2marks)

.....  
.....

4. Mention two diseases that are immunizable and are caused by viruses (2marks)

.....  
.....

5. Mention two factors which have led to the growing use of convenience foods (2marks)

.....  
.....

6. Give two reasons for blanching vegetables before freezing (2marks)

.....  
.....

7. State the use of bodkin during clothing construction (1mark)

.....  
.....

8. Name of gum like substance in fruits that is responsible for jam setting (1 mark)

.....  
.....

9. Give four forms in which laundry soap is made available in shops (2 marks)

.....  
.....  
.....  
.....

10. Give the difference between needs and wants as stated in consumer awareness (2 marks)

.....  
.....  
.....  
.....

11. Give the function of the following parts of a sewing machine

(2 marks)

a) Spool pin

.....  
.....

b) Feed dog

.....  
.....

c) Stitch length regulator

.....  
.....

d) Presser foot

.....  
.....

12. List two precautions to take when handling and storing fuels in the home

(2 marks)

.....  
.....

13. State two reasons for serving soup to the sick

(2 marks)

.....  
.....

14. List two reasons why refuse should be disposed of appropriately

(2 marks)

.....  
.....

15. Give two advantages of home confinement

(2 marks)

.....  
.....

16. Suggest two reasons which may cause menstruation to cease

(2 marks)

.....  
.....

17. Give two characteristics of clothes that develop static electricity

(2 marks)

.....  
.....

18. Mention two ways in which the study of home science benefits an individual

(2 marks)

.....  
.....



FOCUS A365

Another Mahyamfranchise .Com Evaluation Test

**SECTION C (40 MARKS)**

**Answer any two questions from this section in the spaces provided at the end of this section**

23. a) Explain 6 dangers of land pollution to mankind (6 marks)  
 b) The diagram below shows a longitudinal section of a wheat grain

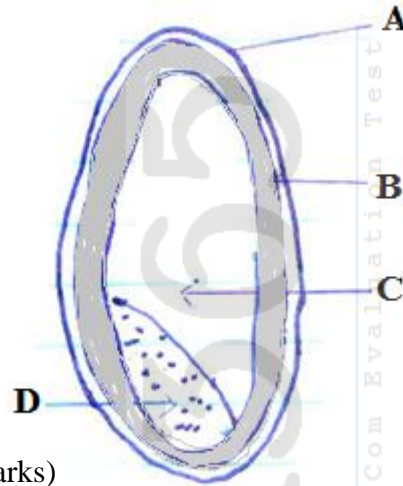

- i) Label parts A,B,C,D (4 marks)  
 ii) Name two nutrients found in part A and two found in part D (4 marks)  
 c) Outline 6 advantages of proper ventilation in a house (6 marks)
24. (a) Name 4 agencies that protect consumers and their functions (4marks)  
 (b) Outline 4 preparations that one needs to carry out on a sewing machine in readiness for stitching (4marks)  
 (c) Explain 3 nutritional needs of the elderly (6marks)  
 (d) Describe 3 factors to consider when choosing a seam in garment construction (6marks)
25. (a) Explain three factors you would consider when choosing flowers for a flower arrangement (6marks)  
 (b) Outline four practices to safeguard against occurrence of food spoilage and poisoning in the home (4marks)  
 (c) Describe 4 qualities of well made gathers (4marks)  
 (d) (i) Interpret the following care label symbols (3marks)

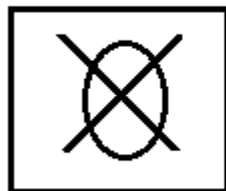

- (ii) Explain three things to show the importance of advertisements to consumers (3marks)

.....  
 .....  
 .....

FOCUS A365

Another Mahyamfranchise .Com Evaluation Test

FOCUS A365

Another Mahyamfranchise .Com Evaluation Test