

3.27 KENYAN SIGN LANGUAGE (504)

3.27.1 Kenyan Sign Language Paper 1 (504/1)

SECTION A - SIGNED STORY

VIDEO WATCH /QUESTION QUESTION BELOW ANSWER WRITE// [MARK 15]

1 PERSON STORY BORN YEAR _____? [MARK 1]

2 FROM STORY THIS / FOOD FATHER LOVE MOST _____? [MARK 3]

3 FAMILY ALL START FOOD EAT EVENING TIME _____? [MARK 1]

4 SISTER PERSON STORY WANT MARRY MAN COMMUNITY _____? [MARK 1]

5 MOTHER EXPLAIN FATHER WHAT MAKE ACCEPT DAUGHTER MARRY// [MARK 2]

6 FATHER TELL DAUGHTER ASK MAN BRING PARENT HIS DATE _____? [MARK 1]

7 FROM STORY THIS / FATHER ASK PARENT MAN BRING THING THING WHAT
MOTHER GIVE// [MARK 3]

8 FATHER SELF WANT THING THING WHAT FROM PARENT MAN// [MARK 3]

SECTION B - SIGNED SENTENCES

VIDEO WATCH SENTENCE SENTENCE WRITE SPACE BELOW// [MARK 10]

SECTION C - FINGER SPELLING

VIDEO WATCH / WORD WORD FINGER-SPELL WRITE SPACE BELOW// [MARK 10]

SECTION A (MARK 10)

COMPOSITION

TOPIC TWO THERE BELOW / CHOOSE ONE SAME WRITE STORY WORD WORD ABOUT 220 //

EITHER

1 COMPOSITION WRITE END SENTENCE BELOW //

..... **FROM DAY THIS ME BECOME NAME BIG FINISH SCHOOL MINE IN //** (MARK 10)

OR

2 YOU HEADBOY OR HEADGIRL SCHOOL YOUR / DAY PARENT VISIT YOU SPEECH GIVE MUST / SPEECH THIS YOU WRITE// (MARK 10)

SECTION B (MARK 10)

LANGUAGE USE

B1. CROSSWORD PUZZLE BELOW ANSWER CORRECT// [5 MARKS]

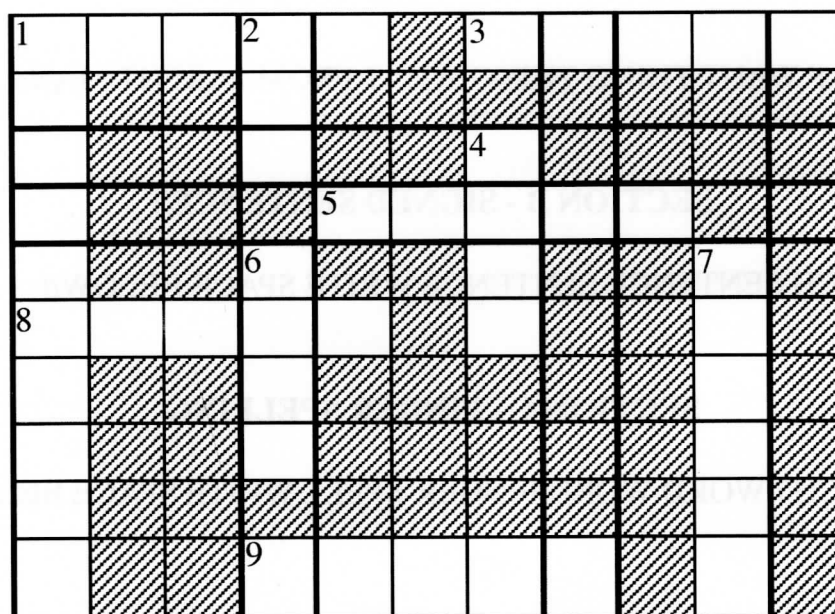

ACROSS

1.

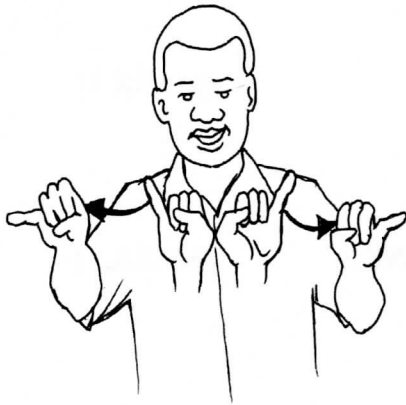

5.



3.



8.



9.



DOWN

1.



2.

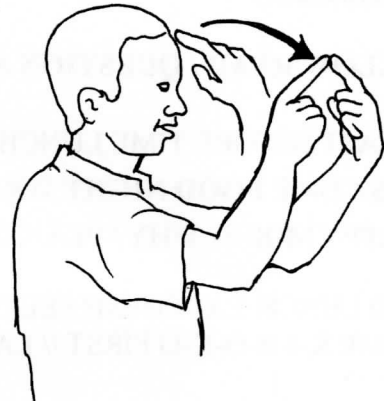

4.



6.



7.



B2. ANSWER QUESTION (i) - (v) CORRECT//

- (i) **SENTENCE BELOW CHANGE KSL GRAMMAR//** [MARK 1]

In this school, children wear blue shirts.

- (ii) **SENTENCE TWO BELOW JOIN MAKE SENTENCE ONE//** [MARK 1]

LUCY UGALI EAT//

JOHN UGALI EAT//

- (iii) **SENTENCE BELOW CHANGE SHOW TENSE FUTURE//** [MARK 1]

TIME HOLIDAY ME GO UGANDA FINISH//

- (iv) **SENTENCE BELOW OPPOSITE CHANGE//** [MARK 1]

EXAM MATH EASY MORE BUT EXAM ENGLISH HARD//

- (v) **SENTENCE BELOW ADVERB UNDERLINE//** [MARK 1]

M-E-TO WALK-SLOW-SLOW/WHY/SICK HEAVY//

SECTION C (MARK 05)

COMPREHENSION

STORY BELOW READ / QUESTION ANSWER//

SUNDAY LAST BEFORE TIME LUNCH / P-E-T-E PHONE T-E-D FINISH / INVITE
HOUSE HIS COME **FOOD NIGHT** TOGETHER EAT SAME MOVIE WATCH / T-E-D
HAPPY HAPPY MORE / WHY / PLAN OTHER HAVE NOTHING//

TIME T-E-D LUNCH EAT FINISH SELF DECIDE BICYCLE HIS USE GO MARKET
TOWN NAME K-I-B-O-K-O FIRST // LATER VISIT P-E-T-E / WHY / DIRECTION
SAME //

TIME T-E-D ARRIVE HOUSE P-E-T-E/ SELF SEE HOUSE IN DARK LIGHT ZERO SAME
KNOCK KNOCK KNOCK ANSWER ZERO / T-E-D DISAPPOINT HEAVY / SELF START
JOURNEY BACK HOUSE HIS//

- 1 P-E-T-E PHONE T-E-D WHY? [MARK 1]

- 2 T-E-D KNOW HOW P-E-T-E HOUSE THERE NOTHING// [MARK 1]

- 3 BEFORE P-E-T-E PHONE T-E-D / T-E-D SELF PLAN DO WHAT? [MARK 1]

- 4 T-E-D JOURNEY BACK HOUSE HIS HOW? [MARK 1]

- 5 T-E-D DECIDE GO MARKET FIRST WHY? [MARK 1]

3.27.3 Kenyan Sign Language Paper 3 (504/3)

COMPULSORY

QUESTION ONE

[20 MARKS]

LANGUAGE PROFICIENCY INTERVIEW

EXAMINER ASK - YOU QUESTION MANY MANY YOU ANSWER WELL SAME CLEAR//

QUESTION TWO

[20 MARKS]

EITHER

- (a) SCHOOL YOUR DAY PARENT NEAR / HEADTEACHER APPOINT YOU
FINISH / GIVE RESPONSIBILITY ORGANISE STUDENT
PREPARE ENTERTAINMENT DIFFERENT DIFFERENT SHOW TIME DAY
PARENT / SIGN EXPLAIN HOW POSSIBLE DO THIS //

OR

- (b) SIGN STORY PICTURE THERE THERE //

[20 MARKS]

