



KENYA NATIONAL EXAMINATIONS COUNCIL

KCPE 2012

2501886
KENYAN SIGN LANGUAGE
SECTION A
LANGUAGE USE

Time: 1 hour 40 minutes

INSTRUCTION BELOW READ CAREFUL CAREFUL//

1. BOOK THIS HAVE QUESTION 50/ THERE HAVE ANOTHER PAPER FOR ANSWER WRITE ONLY//
2. TIME ANSWER CORRECT HAVE/WRITE PAPER OTHER//ANSWER CORRECT WRITE BOOK THIS NO//
3. TIME WRITE ANSWER THIS/PENCIL USE ONLY //
4. PAPER OTHER FOR ANSWER HAVE WRITE MUST/
 - INDEX NUMBER YOUR//
 - NAME YOUR//
 - NAME SCHOOL YOUR//

DAY 2
Wednesday - 14/11/2012
11.00 am - 12.40 pm

5. WRITE ANSWER WELL/OUTSIDE BOX NO//
6. TIME ANSWER WRITE/ MAKE LINE USE PENCIL SHOW ANSWER CORRECT YOU CHOOSE WHICH//

EXAMPLE: PAPER QUESTION

16. FLAG KENYA COLOR _____ HAVE//
 [a] 5 [c] 4
 [b] 8 [d] 3

PAPER ANSWER:

15. [A] [B] [C] [D] 16. [A] [B] [C] [D] 17. [A] [B] [C] [D] 18. [A] [B] [C] [D]

7. ANSWER CORRECT MUST WRITE SHOW COLOR BLACK CLEAR//
8. ANSWER EACH MUST BOX ONE ONLY COLOR//
9. PAPER ANSWER MUST CLEAN STAY SAME FOLD NO//
10. QUESTION 1 – 50 THERE/ ANSWER ALL QUESTION 1 – 50//

BOOK THIS HAVE PAGE 10 SAME HAVE WORD PRINT THERE// CHECK PAGE 11 ALL NOW//
© KENYA NATIONAL EXAMINATIONS COUNCIL 2012



PAGE TURN

902501S



OBSERVE PICTURE THIS SAME USE ANSWER QUESTION 1-10 CORRECT//

902501S

1. PICTURE THIS MAN R-U-D-I-A WHICH?

- a) MAN HOSPITAL THERE//
- b) MAN SICK HOME//
- c) MAN MALARIA HAVE//
- d) FAMILY HIS VISIT ALWAYS//

2. DISEASE WHICH HOSPITAL THIS POSSIBLE TREAT NOTHING?

- a) MALARIA//
- b) HIV AIDS//
- c) TUBERCULOSIS//
- d) GONORRHOEA//

3. VEHICLE PARK OUTSIDE THERE WORK WHAT?

- a) VEHICLE DRUG CARRY MARKET//
- b) PERSON SICK BRING HOSPITAL//
- c) VEHICLE MATATU//
- d) VEHICLE POLICE CARRY//

4. WORD WORD - MALARIA KILLS - MEAN WHAT?

- a) MOSQUITO PERSON BITE SLEEP//
- b) MOSQUITO SPRAY DIE//
- c) MALARIA SICK POSSIBLE DIE//
- d) MOSQUITO POSSIBLE MAKE YOU SICK//

5. NURSE PICTURE THERE DO WHAT?

- a) INJECTION R-U-D-I-A GIVE//
- b) MEDICINE R-U-D-I-A GIVE//
- c) NURSE VISITOR WELCOME//
- d) NURSE THERE STAND ONLY//

6. R-U-D-I-A THERE/WARD WHICH?

- a) WARD NUMBER 2BB//
- b) WARD NUMBER 28 B//
- c) WARD VCT CLINIC//
- d) WARD MALARI ONLY//

7. IMAGINE YOU CHILD PICTURE THERE/YOU POSSIBLE FEEL HOW?

- a) EVERYDAY ME VISIT VISIT//
- b) FEEL SAD//
- c) MEDICINE ME GIVE GIVE//
- d) ME CRY//

8. IF YOU HEALTH GOOD WANT /YOU DO WHAT?

- a) MOSQUITO NET SLEEP UNDER/WATER GLASS EIGHT DRINK//
- b) DIET BALANCE EAT SAME WATER GLASS EIGHT DRINK//

c) V.C.T VISIT/WATER GLASS EIGHT DRINK//

d) T.B. CLINIC VISIT/WATER GLASS EIGHT DRINK//

9. PICTURE THERE POSSIBLE GET THING THREE WHICH?

- a) AMBULANCE/WHEEL CHAIR/VISITOR//
- b) BED/MEDICINE/VISITOR//
- c) WARD/TREAT/DRINK//
- d) DRUG/NURSE/SODA//

10. THING (i) USE WHAT?

- a) MEDICINE KEEP//
- b) INJECTION GIVE//
- c) PATIENT TEMPERATURE TAKE//
- d) PATIENT WATER GIVE//

OBSERVE SIGN BELOW QUESTION 11-16 ANSWER

11. SIGN WHICH INCLUDE SIGN PICTURE THERE NOTHING?

- a) BED HOSPITAL//
- b) SLEEP TIME//
- c) BED ROOM//
- d) DREAM//

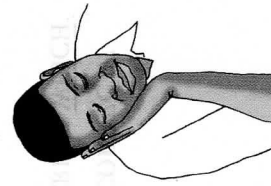

12. SIGN HANDSHAPE THIS USE

NOTHING WHICH?

- a) MINE//
- b) MOTHER//
- c) FAKE//
- d) EQUAL//

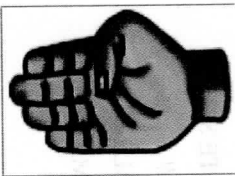

13. SIGN THIS WORD BELOW INCLUDE

NOTHING WHICH?

- a) CLOCK WALL//
- b) TIME BED//
- c) WATCH//
- d) WRIST//



14. SIGN BELOW MEAN WHAT?

- a) TABLE//
- b) HOUSE//
- c) HUT//
- d) HILL//



15. SIGN OPPOSITE THIS WHAT?

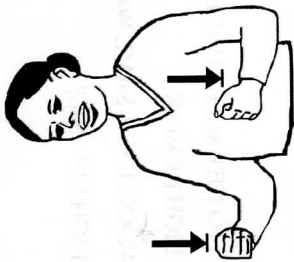

- a) STAND//
- b) WEAK//
- c) DRIVE//
- d) HEAVY//

16. FINGERSPELLING CORRECT SIGN THIS WHICH?

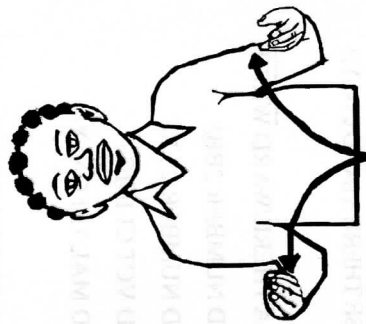

- a) N-E-W-P-I-P-E-R//
- b) N-E-W-S-B-O-O-K//
- c) N-E-W-S-P-A-P-E-R//
- d) N-E-W-S-P-E-P-P-E-R//

ANSWER QUESTION 17-20 CORRECT//
17. SIGN HANDSHAPE DIFFERENT WHICH?

- a) CONSTITUENCY//
- b) COUNTRY//
- c) CLINIC//
- d) CHURCH//

18. SIGN MOVEMENT DIFFERENT WHICH?

- a) CELEBRATION//
- b) SONG//
- c) CLAP//
- d) TREE//

19. SIGN MOVEMENT DIFFERENT WHICH?

- a) FAITH//
- b) PROMISE//
- c) BELIEVE//
- d) TRUST//

20. PICTURE BELOW SHOW WORK WHAT?



- a] CLEAN TEETH//
- b] FOOD EAT//
- c] SUGAR CANE CHEW//
- d] WATER DRINK//

PARAGRAPH BELOW READ SAME QUESTION

ANSWER 21-25

P-I-L/N-E-L/S-H-A-M-A/SCHOOL SAME/P-I-L
OLD YEAR 9/S-H-A-M-A OLD YEAR 14/N-E-L
YEAR 4 MORE THAT P-I-L/S-H-A-M-A NOW
CLASS 8/P-I-L TWO CLASS CLASS BELOW
N-E-L/N-E-L CLASS ONE BELOW S-H-A-M-A
SAME T-E-D/N-E-L SAME S-H-A-M-A MATH
LOVE/P-I-L SAME N-E-L SCIENCE LOVE/
S-H-A-M-A SAME P-I-L SOCIAL STUDY LOVE
MORE/BUT N-E-L SAME S-H-A-M-A LOVE
K-S-L MORE//

21. STUDENT LOVE MATH/SCIENCE/KSL
WHO?

- a] N-E-L//
- b] S-H-A-M-A//
- c] NOBODY//
- d] P-I-L//

22. S-H-A-M-A LOVE MORE SUBJECT WHICH?

- a] MATH/SOCIAL STUDY/KSL//
- b] MATH/SCIENCE/KSL//
- c] SCIENCE/SOCIAL STUDY//
- d] K-S-L/SOCIAL STUDY//

23. STUDENT LOVE SUBJECT TWO WHO?

- a] P-I-L//
- b] N-E-L//
- c] S-H-A-M-A//
- d] T-E-D//

24. T-E-D CLASS WHICH?

- a] CLASS 6//
- b] CLASS 7//
- c] CLASS 8//
- d] CLASS 5//

25. N-E-L SAME S-H-A-M-A

- a] BOTH SAME YEAR//
- b] BOTH LOVE K-S-L//
- c] BOTH CLASS 8//
- d] BOTH LOVE SCIENCE//

ANSWER QUESTION 26-30 CORRECT//

26. SENTENCE WHICH PUNCTUATION
CORRECT//

- a] TOMORROW/KISUMU/ME/GO//
- b] TOMORROW/KISUMU ME GO//
- c] TOMORROW KISUMU/ ME GO//
- d] TOMORROW KISUMU ME/GO//

27. SENTENCE THERE NEGATIVE WHICH?

- a] TOMORROW ME SCHOOL GO NOTHING//
- b] YESTERDAY ME SCHOOL GO FINISH//
- c] ME GO SCHOOL NOW//
- d] TOMORROW ME GO SCHOOL WILL//

28. FIGURE BELOW SHOW MONEY/WORD

WRITE CORRECT WHICH?

KSHS:11,245.65

- a] ELEVEN THOUSAND TWO HUNDRED
FIFTY/SIXTY FIVE CENT//
- b] ONE THOUSAND TWO HUNDRED/FIFTY
SIX/SIXTY FIVE CENT//

- c] ELEVEN THOUSAND/TWO HUNDRED/
FIFTY SIX/SIXTY FIVE CENT//
- d] ONE HUNDRED/ONE THOUSAND/TWO
HUNDRED/TWO HUNDRED/FIFTY SIX/
SIXTY FIVE//

29. DATE BELOW THERE WORD WORD
WRITE CORRECT WHICH?

- 25TH AUGUST 1953

- a] DAY TWENTY FIFTY AUGUST NINETEEN
FIFTY THREE//
- b] MONTH TWENTY FIFTH DAY AUGUST
NINETEEN FIFTY THREE//
- c] DAY TWENTY FIFTH MONTH EIGHT
YEAR ONE NINE FIVE THREE//
- d] DAY TWENTY FIVE MONTH EIGHT
YEAR NINETEEN FIFTY THREE//

30. SENTENCE BELOW CHANGE FUTURE

- KEN CRY NOW

- a] KEN CRY FINISH//
- b] KEN CRY WILL//
- c] KEN CRY POSSIBLE//
- d] KEN CRY AGO//

902501S

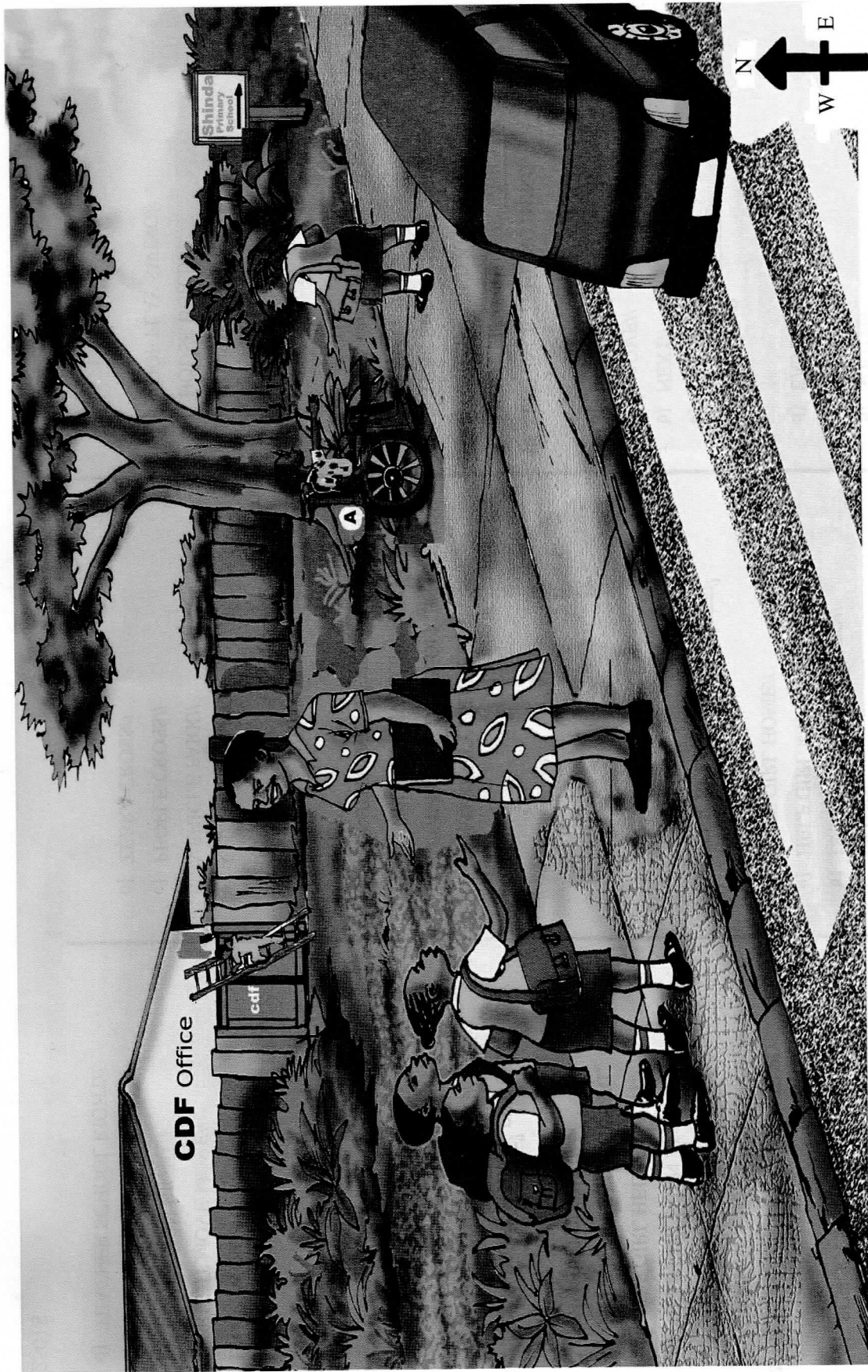

PICTURE THIS OBSERVE SAME USE QUESTION 31-41 ANSWER//

902501S

31. GIRL SIT DO WHAT?

- a) EAT EAT STREET THERE//
- b) MONEY BEG BEG//
- c) BODY DISABILITY HAVE//
- d) SCHOOLSHINDA GO//

32. PICTURE THERE CDF OFFICE POSSIBLE HELP WHAT?

- a) HELP GIRL DISABILITY GROW//
- b) HELP CHILDREN ALL SCHOOL GO//
- c) HELP GIRL HELP PARENT//
- d) HELP PEOPLE MONEY GIRL DISABILITY GIVE//

33. GIRL - A RIGHT WHICH? PICTURE SHOW THERE SEE ENJOY NOTHING//

- a) CHILDREN EDUCATION RIGHT//
- b) CHILDREN WHEELCHAIR RIGHT//
- c) HEALTH RIGHT
- d) CLOTH WEAR RIGHT//

34. GIRL - A THERE HUMAN RIGHT HAVE/ ENJOY WHICH?

- a) RIGHT MOVE MOVE//
- b) EDUCATION RIGHT//
- c) UNIFORM SCHOOL RIGHT//
- d) TEACHER SCHOOL RIGHT//

35. PICTURE THERE WHEELCHAIR HELP NOTHING WORK WHAT?

- a) MONEY COUNT COUNT TIME COLLECT FINISH//
- b) DRIVE GIRL SCHOOL GO//
- c) HELP GIRL MOVE AROUND//
- d) TAKE GIRL HOME//

36. LETTER BELOW MEAN WHAT?

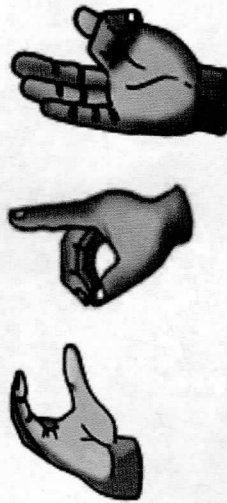

- a) COMMUNITY DEAF FUND//
- b) COMMUNITY DEVELOPMENT FUND//
- c) COMPUTER DEVELOPMENT FUND//
- d) CONSTITUENCY DEVELOPMENT FUND//

37. AREA BLACK WHITE MARK FINISH USE WHAT?

- a) CHILDREN PLAY//
- b) VEHICLE PARK//
- c) PEOPLE CROSS//
- d) ZEBRA CROSS//

38. OFFICE CDF PLACE _____ SCHOOL NEXT//

- a) NORTH//
- b) SOUTH//
- c) WEST//
- d) EAST//

39. GIRL - A CAR _____

- a) OPPOSITE//
- b) NEXT//
- c) ABOVE//
- d) BELOW//

40. SENTENCE TRUE NOTHING ABOUT PICTURE THIS WHICH //

- a) CHILD CHILD ALL FIVE//
- b) TREE BIG PICTURE THERE//
- c) ANIMAL ZEBRA CROSS//
- d) GIRL SIT WHEELCHAIR HAVE//

41. PERSON LADDER THERE WORK WHAT?

- a) FLOWER HOUSE PLANT//
- b) HOUSE PAINT//
- c) HOUSE BUILD//
- d) ROOF PLAY SWING//

**STORY BELOW READ QUESTION 42-50
ANSWER CORRECT**

ALWAYS CHILDREN THERE THERE FROM
COUNTRY POOR DIE/WHY/FOOD WELL
NOTHING/DISEASE MANY MAKE CHILDREN
HEALTH WELL NOTHING/SAME MAKE
CHILDREN MANY BODY THEIR GROW WELL
NOTHING//

PARENT SOME HARD CHILDREN FOOD GIVE
WHY/DROUGHT/FAMINE/WAR/SAME MONEY
FOOD BUY HAVE NOTHING//

PARENTS SOME AWARE ZERO IF CHILDREN
YOUNG CARE MORE NEED/EXAMPLE TIME
CHILD BORN/BREAST FEED MONTH MONTH
SIX MUST/TIME MONTH SIX FINISH/CHILD
FOOD GIVE SIX TIMES EVERYDAY/SAME
TIME BREAST FEED CONTINUE/BEFORE
CHILD OLD YEAR YEAR THREE/CHILD MUST
WEIGH MONTH MONTH EACH/BALANCED
DIET EAT SAME/IMPORTANT VITAMIN
D HAVE WHY/HELP BONE GROW/FOOD
PROTEIN/FOOD ENERGY SAME GOOD//

TIME CHILD EAT WELL NOTHING/
DISEASE SAME KWASHIOKOR/MARASMUS
CATCH// PARENT MANY AWARE NOTHING
CHILD HEALTH INFORMATION CATCH
WHERE/INFORMATION CATCH WHERE/
INFORMATION CARE CHILD POSSIBLE
CATCH TV/RADIO/NEWSPAPER/CLINIC//

GOVERNMENT SAME COMMUNITY MUST
PARENT HELP CARE CHILD//

**42. THINK THING 2 MAKE CHILDREN HEALTH
WELL. NOTHING WHICH?**

- a) PARENT POOR/PARENT AWARE ZERO//
- b) FAMINE/WAR//
- c) FOOD POOR/DISEASE//
- d) GOVERNMENT/COMMUNITY//

**43. CHILDREN BELOW YEAR 3 NEED WHAT
FOR BODY GROW WELL//**

- a) EAT 5 OR 6 TIME DAILY//
- b) CHILD CARE//
- c) WEIGH MONTH MONTH//
- d) BREAST-FEED ALWAYS//

**44. INFORMATION CHILD HEALTH POSSIBLE
CATCH WHERE?**

- a) TV SAME CLINIC//
- b) PARENT SAME NEWSPAPER//
- c) GOVERNMENT SAME RADIO//
- d) CLINIC SAME PARENT//

**45. RESPONSIBILITY GOVERNMENT SAME
COMMUNITY WHAT?**

- a) FOOD GIVE CHILD//
- b) HELP BUY TV SAME RADIO//
- c) INFORMATION GIVE//
- d) HELP PARENT CARE CHILD//

**46. SENTENCE WHICH SHOW CARE CHILD
YOUNG NOTHING//**

- a) BREAST MILK GIVE MUST//
- b) WEIGH MONTH MONTH//
- c) FOOD BALANCE MUST//
- d) FOOD GROW ENOUGH MUST//

47. VITAMIN D CHILD HELP HOW?

- a) HELP GIVE PROTEIN//
- b) HELP BONE GROW//
- c) HELP STOP KWASHIOKOR//
- d) HELP GIVE ENERGY//

48. STORY THIS TOPIC BEST WHICH?

- a) CHILD HEALTH//
- b) PARENT CARE//
- c) CHILD INFORMATION//
- d) COUNTRY POOR//

49. YOU THINK CHILD WEIGH MONTH
MONTH IMPORTANT WHY?

- a) SEE IF CHILD KWASHIOKOR HAVE//
- b) SEE IF CHILD BREAST-FEED FINISH//
- c) SEE IF CHILD GROW WELL//
- d) WEIGH WEIGH IMPORTANT NOTHING//

50. PARENT SOME CHILDREN CARE WELL
NOTHING WHY?

- a) INFORMATION FULL THERE THERE//
- b) GOVERNMENT SAME COMMUNITY
HELP NOTHING//
- c) DROUGHT SAME FAMINE//
- d) FOOD GROW HARD//

902501S

THE KENYA NATIONAL EXAMINATIONS COUNCIL

KCPE 2012

DAY 2
Wednesday - 14/11/2012
2.00 pm - 2.40 pm

**KENYAN SIGN LANGUAGE
SECTION B:
LANGUAGE USE**

TIME: 40 MINUTES

INDEX NUMBER YOUR	
NAME YOUR	
NAME OF SCHOOL	

INSTRUCTION

1. NAME YOU WRITE/INDEX NUMBER YOUR SAME NAME SCHOOL YOUR SPACE ABOVE//
2. PAPER THIS OPEN LOOK PICTURE PICTURE WELL THEN WRITE COMPOSITION//



TURN PAGE

PAPER THIS HAVE PAGE 5//

© The Kenya National Examinations Council, 2012

902502S

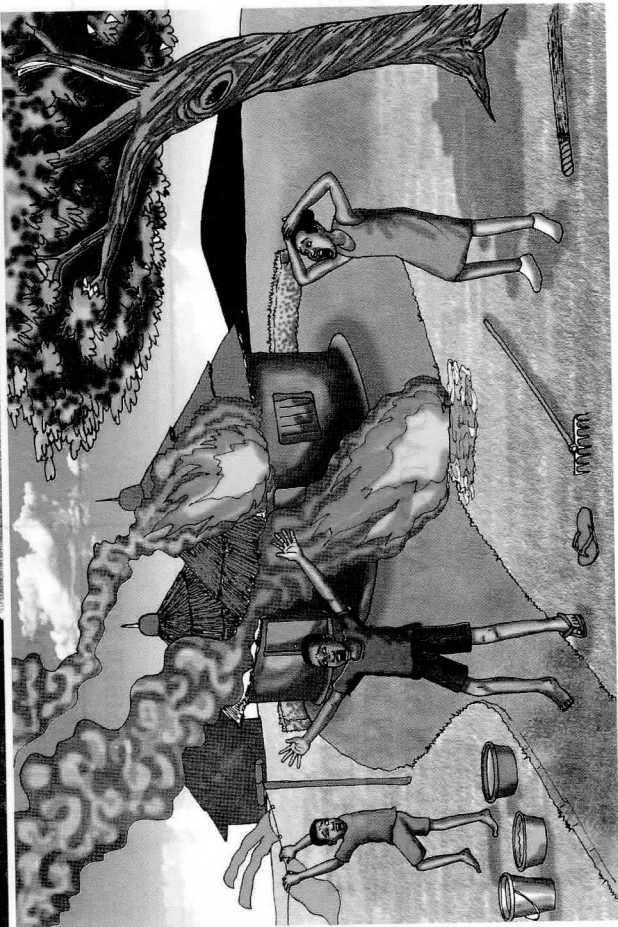
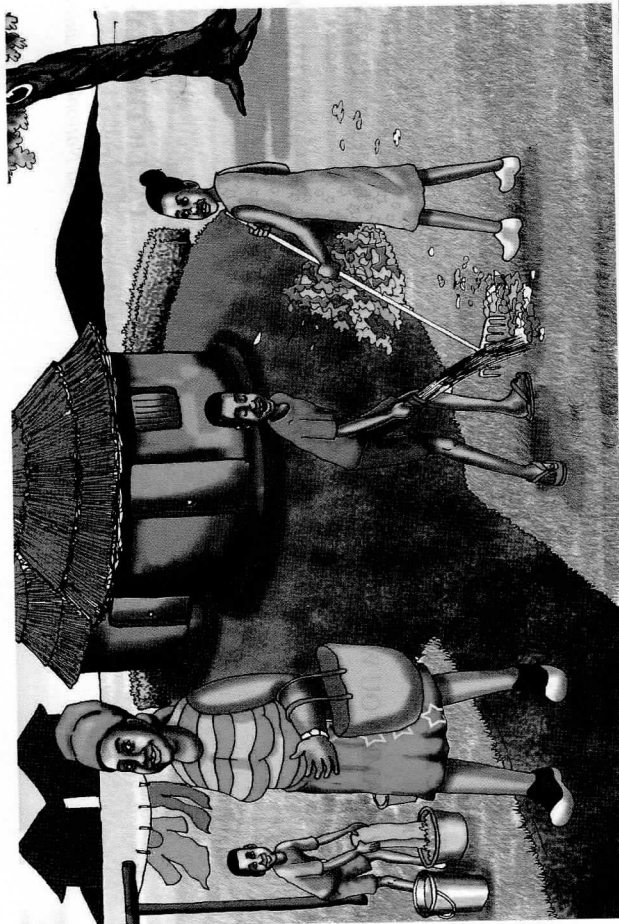
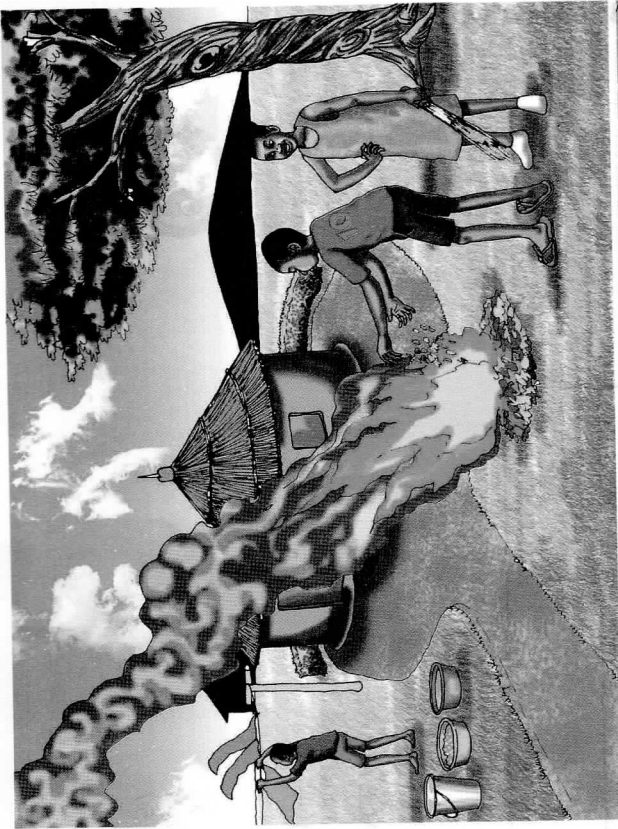

902502S

