



501S6215

THE KENYA NATIONAL EXAMINATIONS COUNCIL

KCPE 2015

KENYAN SIGN LANGUAGE  
SECTION A: LANGUAGE USE

TIME: 1 HOUR 40 MINUTES

INSTRUCTION BELOW READ CAREFUL CAREFUL

1. BOOK THIS QUESTION 50 HAVE/ PAPER OTHER THERE ANSWER WRITE ONLY//
2. TIME ANSWER CORRECT HAVE/ WRITE PAPER OTHER// ANSWER CORRECT WRITE BOOK THIS NO//
3. TIME ANSWER WRITE/ MUST PENCIL USE ONLY//
4. PAPER ANSWER WRITE MUST//
  - INDEX NUMBER YOUR//
  - NAME YOUR//
  - NAME SCHOOL YOUR//

5. ANSWER WRITE WELL/ BOX OUTSIDE WRITE NO//
6. TIME ANSWER WRITE/PENCIL USE LINE MAKE SHOW ANSWER CORRECT YOU CHOOSE WHICH//

EXAMPLE: PAPER QUESTION

16. FLAG KENYA COLOUR \_\_\_\_\_ HAVE//
- [a] 5 [c] 4
- [b] 8 [d] 3

PAPER ANSWER:

15. [A] [B] [C] [D]    16. [A] [B] [C] [D]    17. [A] [B] [C] [D]    18. [A] [B] [C] [D]

7. ANSWER CORRECT MUST WRITE SHOW COLOUR BLACK CLEAR//
8. ANSWER EACH MUST BOX ONE COLOUR ONLY//
9. PAPER ANSWER MUST CLEAN STAY SAME FOLD NO//
10. QUESTION 1 – 50 THERE/ QUESTION 1-50 ANSWER ALL MUST GIVE//

BOOK THIS PAGE PAGE 11 HAVE SAME WORD PRINT THERE// CHECK PAGE 11 ALL THERE NOW//

905501S

© THE KENYA NATIONAL EXAMINATIONS COUNCIL, 2015

PAGE TURN



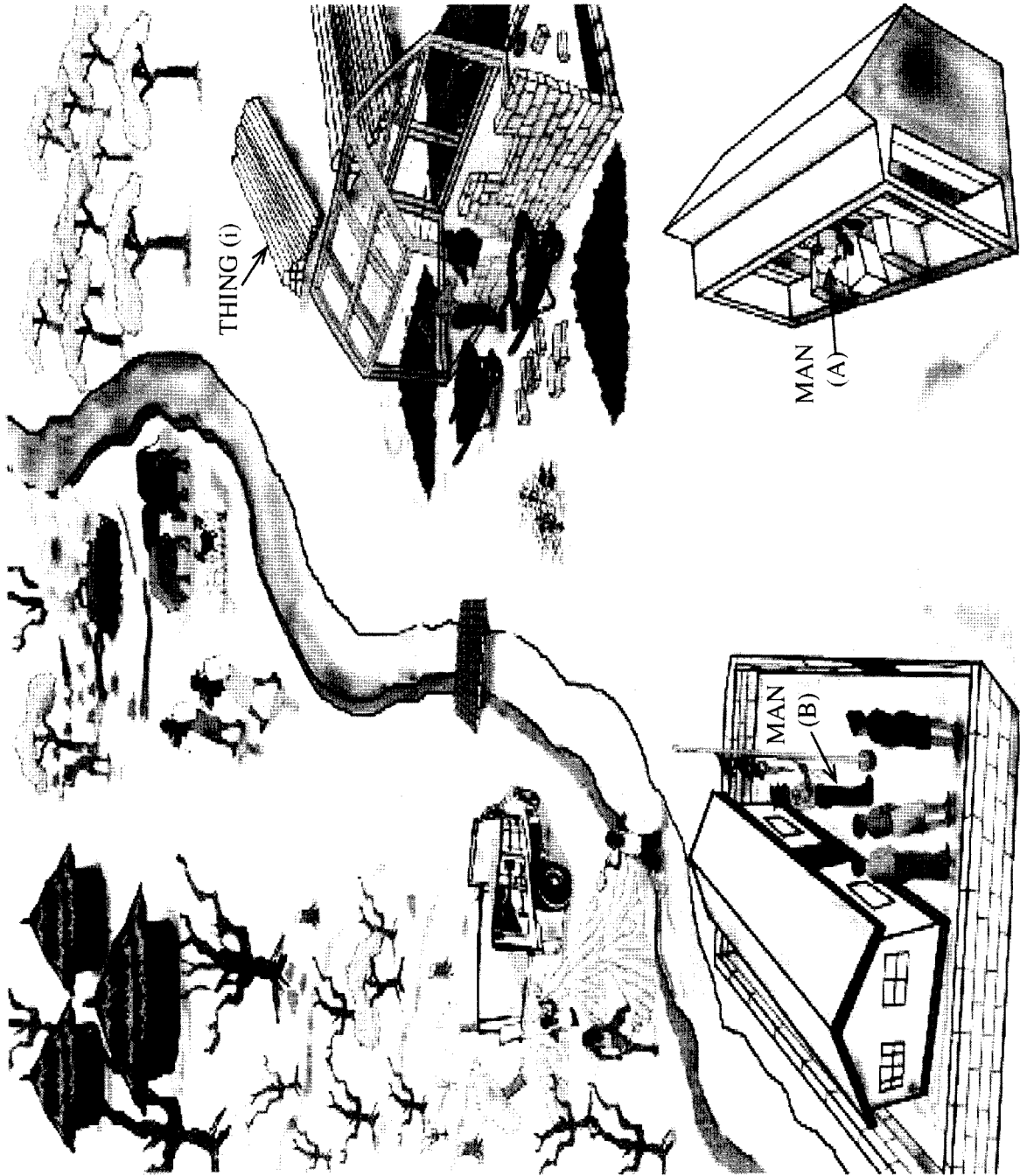

PICTURE THIS OBSERVE/SAME USE ANSWER QUESTION 1-10 CORRECT//

905501S

1. PICTURE THERE SHOW AREA/THING TRUE NOTHING WHICH
  - a) PEOPLE GOAT KEEP//
  - b) AREA RIVER HAVE//
  - c) PEOPLE HOUSE BUILD//
  - d) AREA FOREST HAVE//
  
2. AREA THIS POSSIBLE ENVIRONMENT CHANGE BECOME BETTER HOW//
  - a) RIVER WATER USE PLANT TREE MORE//
  - b) CHARCOAL SELL MORE MORE//
  - c) BUILD HOUSE HOUSE GRASS//
  - d) KEEP COW SAME GOAT FEW//
  
3. MAN (A) COAT WHITE HAVE/ MAN WORK WHAT
  - a) PEOPLE TREAT//
  - b) MEAT SELL//
  - c) HOUSE BUILD//
  - d) SHOP SELL//
  
4. WAY PEOPLE PICTURE THIS USE TREE NOTHING WHICH
  - a) ROAD BEAUTIFUL MAKE//
  - b) RIVER PEOPLE CROSS//
  - c) HOUSE BUILD//
  - d) FOOD COOK//
  
5. MAN (B) WORK HAPPEN WHICH
  - a) PEOPLE ARREST//
  - b) PEOPLE TALK//
  - c) FLAG PUT//
  - d) FLAG SHOW//
  
6. THING(I) WAY USE CORRECT PICTURE THIS WHICH
  - a) HOUSE ROOF MAKE//
  - b) FOOD COOK USE//
  - c) CATTLE TIE//
  - d) PLANT PLANT//
  
7. WAY DIFFERENT DIFFERENT PEOPLE ENVIRONMENT SPOIL/ WAY TRUE NOTHING WHICH
  - a) CHARCOAL BURN//
  - b) TREE TREE CUT//
  - c) SAND HARVEST//
  - d) LORRY USE//
  
8. AREA PICTURE THERE PEOPLE FOOD CATCH EASY WHICH
  - a) MEAT/MILK//
  - b) MEAT/ SHOP FOOD//
  - c) VEGETABLE/ FRUIT//
  - d) VEGETABLE/ MEAT//
  
9. AREA THIS ACTIVITY MAIN ENVIRONMENT SPOIL WHICH
  - a) BUILD HOUSE NEAR RIVER//
  - b) SAND HARVEST//
  - c) TREE TREE CUT//
  - d) RUBBISH THROW//
  
10. PICTURE SHOW ACTIVITY THERE HAPPEN WHICH
  - a) SAND CARRY/ MEAT SELL/ WATER CARRY/ POLICE ARREST//
  - b) HOUSE BUILD/ MEDICINE SELL/SHOP SELL/ FLAG RAISE//
  - c) ROAD CONSTRUCT/ WOMEN WALK/ CHARCOAL BURN/ TREE CUT//
  - d) TREE CUT/ RIVER SAND REMOVE/ LORRY PARK/GOAT GRASS EAT//

11. SIGN SIGN BELOW OBSERVE/  
QUESTION 11-15 ANSWER CORRECT//

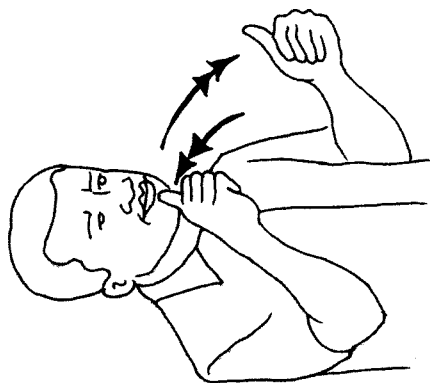

SIGN THIS MEAN WHAT ?

- a) INTERVIEW//
- b) COMMUNICATE//
- c) DIALOGUE//
- d) FIGHT//

12.

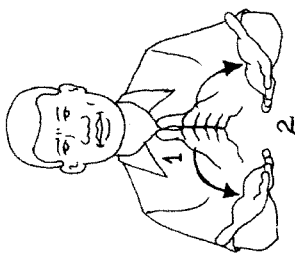

SIGN THIS MEAN WHAT ?

- a) BEG//
- b) HOW//
- c) BOAT//
- d) BOOK//

13.

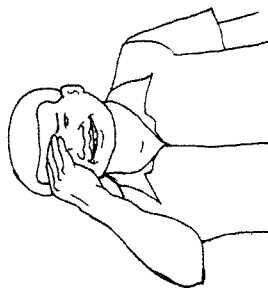

SIGN THIS MEAN - ANGRY - BUT  
PICTURE WRONG SMALL/ WHY/

- a) HAND LOW//
- b) FACE SAD//
- c) FACE SMILE//
- d) HAND HIGH//

14. CORRECT WAY WRITE SIGN THIS  
WHICH ?

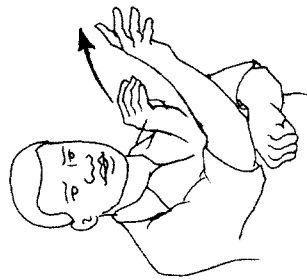

- a) PROJECTOR//
- b) SUN//
- c) THROW//
- d) AFTERNOON//

15. SIGN BELOW MOVEMENT DIFFERENT  
WHICH ?

- a) COOK//
- b) HOT//
- c) FIRE//
- d) ENEMY//

**SENTENCE 16-17 BELOW PUNCTUATION USE CORRECT WHICH**

16. a) YOU FOOD LIKE MOST WHICH?  
b) YOU FOOD/ LIKE MOST WHICH?  
c) YOU/FOOD LIKE/MOST WHICH?  
d) YOU FOOD LIKE MOST WHICH//

17. a) TRUE/ CAT THIS MINE//  
b) TRUE CAT// THIS MINE//  
c) TRUE/ CAT/ THIS MINE  
d) TRUE// CAT// THIS MINE/

**18. SENTENCE SHOW ACTION HAPPEN FUTURE WHICH**

- a) BREAD ME EAT FINISH//  
b) BREAD ME EAT MUST//  
c) BREAD ME EAT AGO//  
d) BREAD ME EAT TOMORROW//

**19. SENTENCE SHOW ACTION HAPPEN PAST WHICH**

- a) AGO MAN UGALI COOK//  
b) UGALI MAN COOK NEVER//  
c) AGO MAN UGALI COOK WILL//  
d) UGALI MAN COOK NOW//

**PASSAGE THERE READ/ QUESTION 20-24 ANSWER CORRECT//**

GIRL FOUR B-E-L-L-A/ K-E-L-L-Y/ V-I-C-K-Y  
SAME N-E-R-A MARKET GO CLOTH BUY  
BUY// K-E-L-L-Y BUY BLOUSE BLUE/  
TROUSER BROWN/ BELT BLACK SAME  
SKIRT PINK// B-E-L-L-A BUY SHIRT GREEN/  
BLOUSE PURPLE SAME SHOE BLACK//  
N-E-R-A BUY THING SAME SAME K-E-L-L-Y  
BUT SKIRT HER COLOUR BLACK/ V-I-C-K-Y  
BUY SOCK COLOUR RED TROUSER BLUE  
SAME T-SHIRT PINK//

**20. GIRL GIRL BUY SKIRT WHO**

- a) K-E-L-L-Y/ V-I-C-K-Y//  
b) N-E-R-A/ K-E-L-L-Y//  
c) V-I-C-K-Y/ N-E-R-A//  
d) B-E-L-L-A/ N-E-R-A//

**21. PEOPLE BUY CLOTH COLOUR BLUE HOW MANY**

- a) 2//  
b) 1//  
c) 3//  
d) 4//

**22. N-E-R-A BUY CLOTH WHICH**

- a) BLOUSE/ TROUSER/ BELT/ SKIRT//  
b) SHOE/ TROUSER/ SOCK/  
SKIRT//  
c) BLOUSE/ TROUSER/ T-SHIRT/ SKIRT//  
d) JEANS/ TROUSER/ BLOUSE/BELT/  
SKIRT//

**23. STORY THERE COLOUR ALL DIFFERENT DIFFERENT HOW MANY**

- a) 8//  
b) 5//  
c) 10//  
d) 7//

**24. GIRL GIRL BUY CLOTH COLOUR PINK WHO**

- a) V-I-C-K-Y/ K-E-L-L-Y//  
b) V-I-C-K-Y/ N-E-R-A//  
c) B-E-L-L-A/ K-E-L-L-Y//  
d) K-E-L-L-Y/ N-E-R-A//

**25. SENTENCE CORRECT KSL WHICH**

- a) ME GO TO SCHOOL//  
b) ME SCHOOL GO//  
c) SCHOOL GO ME//  
d) GO ME SCHOOL//

26. BAG THIS \_\_\_\_\_//

- a) ME
- b) I
- c) MINE
- d) THEM

27. SIGN BELOW OBSERVE ORDER CORRECT

IDENTIFY

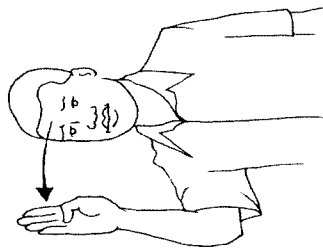

(i)

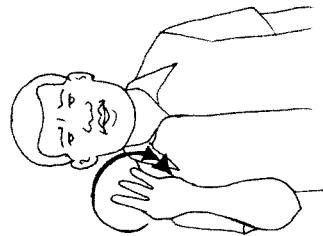

(ii)

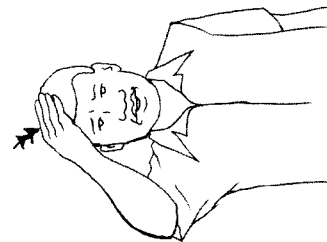

(iii)

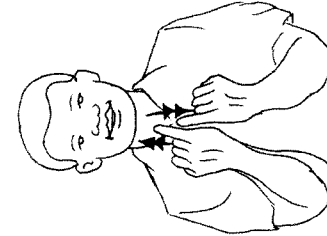

(iv)

- a) SUNDAY/ WEDNESDAY/SATURDAY/  
MONDAY//
- b) SATURDAY/ WEDNESDAY/ TUESDAY/  
MONDAY//
- c) SUNDAY/ MONDAY/WEDNESDAY/  
SATURDAY//
- d) SUNDAY/ WEDNESDAY/  
MONDAY/ SATURDAY//

28. SENTENCE BELOW CORRECT  
PLURAL SHOW WHICH

- a) BOOK BOOK MINE LOST//
- b) BOOK THIS OUR//
- c) BOOK ONE MINE LOST//
- d) BOOK MINE HERE//

29. SENTENCE SHOW QUESTION ASK  
CORRECT WHICH

- a) HOW USE COMPUTER//
- b) COMPUTER USE HOW//
- c) COMPUTER USE HOW/TYPE//
- d) HOW USE COMPUTER WELL//

30. SENTENCE KSL GRAMMAR CORRECT  
NOTHING WHICH

- a) PEN MINE GIVE-ME//
- b) PEN-MINE ME GIVE//
- c) GIVE-ME PEN MINE//
- d) PEN GIVE-ME//

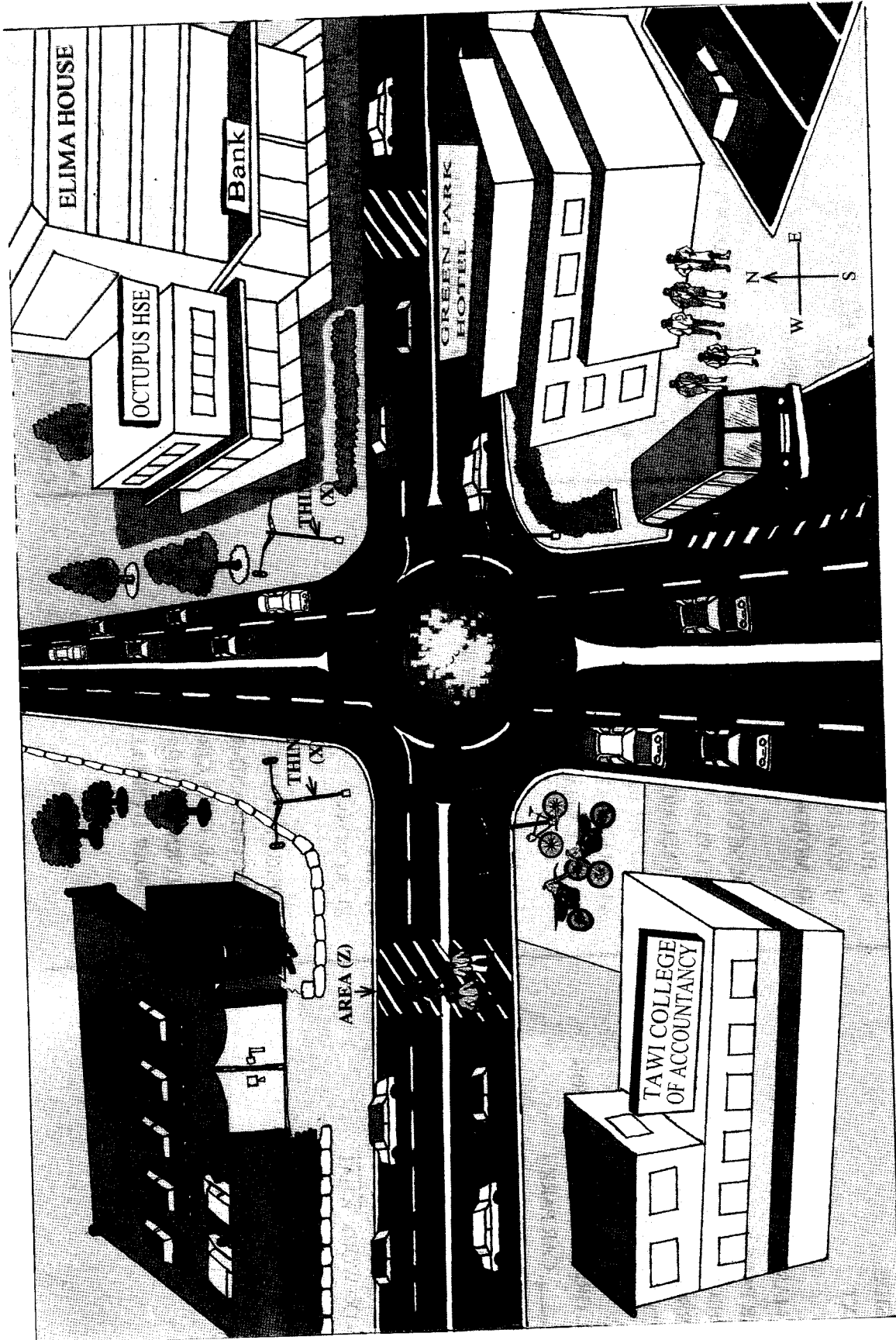

OBSERVE PICTURE THIS SAME USE ANSWER QUESTION 31-40 CORRECT//

905501S

31. BANK \_\_\_\_\_ HOTEL//  
 a) OPPOSITE  
 b) BEHIND  
 c) BESIDE  
 d) NEXT
32. AREA MARK (Z) MEAN WHAT?  
 a) CAR PARK//  
 b) VEHICLE PASS//  
 c) PERSON CROSS//  
 d) BICYCLE CROSS//
33. HOTEL GREEN PARK DIRECTION  
 \_\_\_\_\_ CAR PARK//  
 a) NORTH WEST//  
 b) NORTH EAST//  
 c) SOUTH EAST//  
 d) SOUTH WEST//
34. THING (X) WORK WHAT?  
 a) TRAFFIC CONTROL//  
 b) MAKE TOWN BEAUTIFUL//  
 c) CONTROL POLICE//  
 d) CONTROL WEATHER//
35. CAR PARK EAST TAWI COLLEGE  
 NEXT WHAT  
 a) BANK//  
 b) HOTEL//  
 c) COLLEGE//  
 d) MOTOR BIKE//
36. HOUSE ELIMA \_\_\_\_\_ HOUSE  
 OCTUPUS//  
 a) TALL MORE  
 b) SHORT BIG  
 c) SAME SAME  
 d) TALL SMALL
37. MOTOR BIKE SAME BICYCLE  
 \_\_\_\_\_ TAWI COLLEGE  
 a) NEXT  
 b) BETWEEN  
 c) ALONG  
 d) ACROSS
38. THING (Y) NAME WHAT?  
 a) ROUND-AND-ROUND//  
 b) CAR-TURN CIRCLE//  
 c) TURN CIRCLE//  
 d) ROUND CIRCLE//
39. TIME STAND DOOR BANK ELIMA HOUSE  
 BUS-STOP DIRECTION WHICH  
 a) NORTH//  
 b) SOUTH//  
 c) EAST//  
 d) WEST//
40. SENTENCE TRUE ABOUT PICTURE  
 THIS WHICH //  
 a) CAR MANY THERE RULE BREAK//  
 b) PEOPLE USE ROAD WELL NOTHING//  
 c) ALL USE ROAD WELL//  
 d) CAR PARK IMPOSSIBLE//
- STORY BELOW READ SAME QUESTION  
 41-50 ANSWER CORRECT GIVE//  
 KENYA ACCIDENT MORE MORE TRUE/  
 EVERYDAY ROAD DIFFERENT DIFFERENT  
 ACCIDENT HAPPEN THERE/ ACCIDENT  
 SAME MOTORBIKE MATATU OTHER SAME  
 CAR SMALL THERE// PEOPLE MANY DIE DIE  
 OTHER HURT MORE HOSPITAL STAY LONG/  
 SAD MORE PEOPLE SOME THERE BECOME  
 DISABLE PERMANENT//  
 ACCIDENT THERE THERE MANY/ WHY/  
 DRIVER SOME DRIVE DAY FULL AGAIN  
 NIGHT CONTINUE DRIVE REST NOTHING/  
 SELF TIRED MORE SLEEP NOTHING THEN  
 ACCIDENT CAUSE// DRIVER OTHER DRIVE  
 CARE NOTHING RULE RULE ROAD FOLLOW



44. FROM STORY THIS CAR PERSONAL SPEED LIMIT MAXIMUM WHAT

- a) 10 KM-H
- b) 80 KM-H
- c) 110 KM-H
- d) 180 KM-H

45. SCHOOL TRAIN DRIVER TEACH CONTRIBUTE HOW ACCIDENT HAPPEN//

- a) BRIBE ACCEPT NOTHING//
- b) STUDENT EXAM PASS//
- c) POLICE BRIBE GIVE//
- d) STUDENT DRIVE LEARN SERIOUS NOTHING//

46. WAY WAY WHICH POSSIBLE ACCIDENT REDUCE NOTHING

- a) SEAT-BELT USE ALWAYS//
- b) MATATU USE NOTHING//
- c) SCHOOL TRAIN DRIVER TEACH STUDENT WELL//
- d) REPORT DRIVER TIME DRIVE CARELESS//

41. VEHICLE ACCIDENT INVOLVE NOTHING STORY THERE WHICH

- a) CAR//
- b) AMBULANCE//
- c) MATATU//
- d) MOTORBIKE//

42. SAD MORE TIME PEOPLE ACCIDENT HAPPEN WHAT

- a) SOME DISABLE PERMANENT//
- b) PEOPLE RUN COME SEE//
- c) PEOPLE RUN STEAL STEAL//
- d) PEOPLE WORRY MORE//

43. FROM STORY THIS REASON ACCIDENT CAUSE ZERO WHICH

- a) DRIVER DRIVE REST NOTHING//
- b) DRIVER DRIVE CARELESS//
- c) DRIVER RULE ROAD FOLLOW NOTHING//
- d) DRIVER RULE FOLLOW LIMIT SPEED 80 KM-H//

NOTHING / SOMETIME SPEED MORE/ WANT PASS PASS VEHICLE INFRONT WRONG WAY SAME WRONG TIME// THEMSELVES RESPECT OTHER DRIVER ROAD ZERO// TRUE LAW THERE VEHICLE PUBLIC SAME MATATU BUS MUST LIMIT SPEED 80 KM-H SAME CAR PERSONAL LIMIT 110 KM-H/ DRIVER MANY FOLLOW ROAD LAW THIS ZERO//

POLICE TRAFFIC THERE THERE BUT PROBLEM SOLVE ZERO/ WHY/ SELF BRIBE ACCEPT ALLOW CAR GO/ SAME POLICE SOME MATATU HAVE SELF ALLOW MATATU THEIR WORK CONTINUE BUT REPAIR NOTHING// SCHOOL TRAIN DRIVER TEACH MISTAKE THERE/ WHY/ SELF TRAIN PEOPLE WELL NOTHING SOME BRIBE POLICE TELL STUDENT THEIR DRIVE EXAM PASS MUST//

PEOPLE KENYA MUST SHOW RESPONSIBLE HOW// TIME MATATU ENTER MUST CHECK SEAT-BELT HAVE SAME USE// TIME DRIVER SPEED SPEED A LOT SAME DRIVE CARELESS PEOPLE REPORT MUST/ SAME IF MATATU HAPPEN FULL THEN ACCEPT ENTER NO// DEAF FEW THERE CAR DRIVE CAN/ SELF SAME RULE FOLLOW MUST/ ACCIDENT AVOID//

905501S

47. YOU THINK MATATU ACCIDENT MANY  
MANY HAPPEN ALWAYS WHY?

- a) DRIVER RULE ROAD FOLLOW  
ALWAYS NOTHING//
- b) DRIVER TRIP MANY MANY MAKE//
- c) DRIVER CLEVER MORE ROAD USE//
- d) DRIVER STRONG SAME ACCIDENT  
AVOID//

48. FROM STORY THIS SENTENCE TRUE  
WHICH

- a) SCHOOL TRAIN DRIVER TEACH  
WELL WELL//
- b) TIME MATATU FULL ACCEPT ENTER//
- c) POLICE BRIBE ACCEPT//
- d) MATATU SPEED LIMIT 110 KM-H OK//

49. POSSIBLE YOU ADVISE DRIVER ALL  
KENYA WHAT

- a) DRIVE FAST FAST ALWAYS//
- b) RULE ROAD FOLLOW ALWAYS//
- c) SCHOOL TRAIN DRIVER GO NOTHING//
- d) RESPECT POLICE BRIBE  
CONTINUE//

50. POLICE TRAFFIC WORK WHAT?

- a) ACCEPT BRIBE TAKE//
- b) CHECK DRIVER ALL RULE ROAD  
FOLLOW//
- c) TEACH DRIVER DRIVE WELL WELL//
- d) ALLOW MATATU THEIR RULE  
BREAK//