

GATITU SECONDARY SCHOOL, P.O. BOX 327 – 01030 GATUNDU.
FORM 1 GEOGRAPHY. END OF TERM I EXAMINATION. 2016.

NAME: _____ CLASS: _____ ADM: _____

1A) Define the term Geography. (2mks)

b) Define the term environment (2mks)

2. Give 2 branches of Geography (4mks)

i)

ii)

3. Mention 5 subjects related to Geography. (10mks)

i)

ii)

iii)

iv)

v)

4a) Define the term solar system (2mks)

b) Mention the components of the solar system. (9mki0)

ii)

iii)

iv)

v)

5. Name 5 other celestial bodies. (10mks

i)

ii)

iii)

iv)

v)

6. Explain the Nebular cloud theory. (10mks

7. Give 5 proofs that the earth is spherical. (10mks)

i)

ii)

iii)

iv)

v)

8. Name the parts of a cross section of the earth's structure. (6mks)

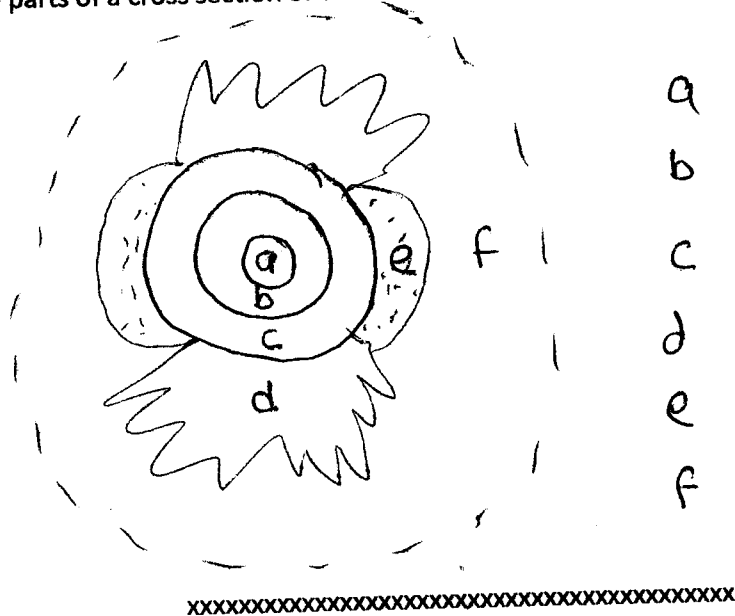

- a
- b
- c
- d
- e
- f